

fruit being grown. One entry per category from fruit grown in same state.

4. All wines will be evaluated by professional judges. a rating sheet will be available to each exhibitor upon request, showing, in detail, how the wine was judged.
5. All wines should be labeled with the person's name, the class the wine is entered, each variety or fruit type and the year of the fruit being grown along with percent should be on each bottle. Additionally, the percent residual sugar should also be listed.

Class Premiums \$8.00, 5.00, 3.00

WHITE TABLE WINES - Dry or Semi-Sweet

less than 3% sugar

- | | |
|--------------------------------|-----------------------|
| 1. Old Eastern Grape Varieties | 5. Vinifera Varieties |
| Hybrid Grape Varieties | 6. Blended |
| 2. Seyval | 7. Other fruits |
| 3. Vidal | |
| 4. Any other | |

RED TABLE WINES - Dry or Semi-Sweet

less than 3% sugar

10. Old Eastern Grape Varieties
11. Hybrid Grape Varieties
12. Vinifera Grape Varieties
13. Blended
14. Other fruits

PINK AND ROSE WINES - Dry or Semi-Sweet, less 3% sugar

- | | |
|-----------|------------------|
| 20. Grape | 21. Other Fruits |
|-----------|------------------|

SWEET WINES - 3% or more sugar

- | | |
|------------------|----------------------|
| 30. Grape, White | 32. Grape, Rose |
| 31. Grape, Red | 33. Other Fruits |
| | 34. Blossom or Honey |

SPARKLING WINES

- | | | |
|-----------|---------|----------|
| 40. White | 41. Red | 42. Pink |
|-----------|---------|----------|

MOST ATTRACTIVE PACKAGING -

Standard wine bottle, label capsule, etc

- | | |
|-----------|-----------|
| 50. Label | 51. Boxed |
|-----------|-----------|

BEST OF SHOW Rosette

**DEPARTMENT 22
MISCELLANEOUS CONTESTS**

**Section 101
BALE PITCH CONTEST**

Thursday, 8:30 P.M.
Livestock Judging Ring

1. Contestants must sign a waiver of liability to be eligible to participate.
2. Person must stand behind marked line.
3. When announcer says go, you may use a half turn and pivot on only one foot and then swing the bale past the knee. No complete spinning in a circle to gain momentum will be allowed.
4. The person with the farthest distance in each class wins. The decision of the judges is final.

Class Premiums \$5.00, 4.00, 3.00, 2.00

- | | |
|--------------------------|------------------|
| 1. Youth - Girls 10 - 13 | 5. Women 18 - 40 |
| 2. Youth - Boys 10 - 13 | 6. Men 18 - 40 |
| 3. Youth - Girls 14 - 17 | 7. Women Over 40 |
| 4. Youth - Boys 14 - 17 | 8. Men Over 40 |

**Section 201
PEDAL TRACTOR PULL CONTEST**

Thursday, 7:00 P.M.

Livestock Judging Ring

1. The tractor and sled will be provided.
2. Contestants not allowed to stand on tractor.
3. When forward motion stops, the pull distance will be measured from that spot.
4. Contestants cannot use their hand or body to help push rear tire.
5. Boys and girls pull in the same class.
6. When the judge blows the whistle the measurement will be made from that spot.
7. The decision of the judge is final.
8. In case of a tie the contestants will re pull.
9. Parents of entries must sign a waiver of liability for their child to enter the contest.
10. Sign-up begins 1 hour before the contest begins.

Class PREMIUMS \$5.00, 4.00, 3.00, 2.00

- | | |
|---------------|-----------------|
| 1. Ages 4 - 5 | 3. Ages 8 - 9 |
| 2. Ages 6 - 7 | 4. Ages 10 - 11 |

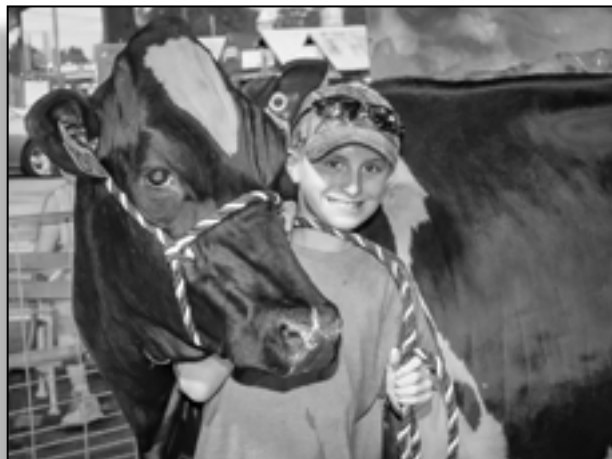

**Section 301
ANIMAL OBSTACLE CONTEST**

Contest is open to any 4-H or FFA member exhibiting an animal at this year's fair. A fair exhibitor may borrow an animal of the species being shown if they do not have one at the fair. Sign-up a must!

Example of a Typical Course & Points

Feed pan maneuver	10 pts
Blocking chute lead/catch/tie	20 pts
Knot tie	15 pts
Rail	10 pts
Picture	15 pts
Load	10 pts
Surprise	10 pts
Exhibitor demeanor & attire	10 pts
 Total (Max.)	 100 pts

Each contestant's time on the course will be measured to aid in scoring.

Note: Safety violations (-2 pts per violation)

Class	Premiums - \$10,8,6,4,2
1. 4-H Junior	Age 8-11
2. 4-H Intermediate	Age 12-15
3. 4-H Senior	Age 16 & over
4. Adult (for fun, no premium)	

**Section 501
DAIRY JUDGING CONTEST**

- The contest will consist of 4 or more classes of various breeds and ages.
- The contest will be scored on placings only. Ties will be broken by score(s) on a designated class or by giving reasons.

Class	Premiums - \$12,11,10,9,8,7,6,5,4,3
1. Junior Division FFA	
2. Junior Division 4-H	
3. Senior Division FFA	
4. Senior Division 4-H	
5. Open Class	
6-7. Chapter/Club Teams - Ribbons	



**Section 540
GOOD HOUSEKEEPING CONTESTS**

**DAIRY CATTLE (OPEN)
Good Housekeeping Awards**

Cattle exhibitors who maintain the most attractive and sanitary exhibits and are not 4-H or FFA members will be eligible for special daily premiums. Exhibits are to remain in place until animals are released. Only worthy exhibits will be considered. All cattle exhibits will be scored on the following basis:

	Points
Cleanliness of animals.....	20
Cleanliness of bedding	15
Entry Cards and Ribbons displayed	20
Neatness of grain, feed, and equipment.....	15
Cleanliness of aisles.....	20
Courtesy to people	10
Total	100

Inspections to be made a minimum of twice daily, unannounced. Prizes will be awarded on a daily basis. There will be five daily prizes and one for the entire week.

1-6. Daily prizes	\$12, 10, 8, 6, 4
7. Entire week	\$16, 14, 12, 10, 8

**Section 550
4-H & FFA EXHIBITS
GOOD HOUSEKEEPING AWARDS**

Chapters/clubs that identify their exhibit areas with a similar display and whose exhibitors maintain the most attractive and sanitary exhibits will be eligible for special daily premiums. Exhibits are to remain in place until animals are released.

All exhibits will be scored on the following basis:

	Points
Cleanliness of animals.....	20
Cleanliness of bedding.....	15
Entry Cards, Group ID & Ribbons displayed.....	20
Neatness of grain, feed, and equipment.....	15
Cleanliness of aisles.....	20
Courtesy to people.....	10
Total	100

Inspections to be made a minimum of twice daily, unannounced. Prizes will be awarded on a daily basis. There will be five daily prizes and one for the entire week.

DAIRY CATTLE

1-6. Daily prizes	\$12,10,8,6,4
7. Entire week	\$16,14,12,10,8

BEEF CATTLE & DAIRY BEEF

11-16. Daily prizes	\$12,10,8,6,4
17. Entire week	\$16,14,12,10,8

SHEEP

21 - 26. Daily prizes	\$12,10,8,6,4
27. Entire week	\$16,14,12,10,8

SWINE

31 - 36. Daily prizes	\$12,10,8,6,4
37. Entire week	\$16,14,12,10,8

GOAT

41-46. Daily prizes	\$12,10,8,6,4
47. Entire week	\$16,14,12,10,8



**Section 601
ANIMAL MARDI-GRAS**

This contest will be open to anyone exhibiting an animal in this year's fair (adults may exhibit in class 55 only) (youth non-exhibitors use class 54). Limit one category/exhibitor. Any animals used must be animals exhibited at the fair.

Entries will be judged for the most original and creative costumes in each of the following categories.

Class	Premiums \$10,7,5,3
1. Cattle	5. Open youth (non exhibitors)
2. Goats	6. Open to any adult exhibitor
3. Sheep	7. Winners Parade - Rosettes
4. Swine	

**Section 701
NEW USE FOR OLD THINGS**

Karen DeLong, Chairperson
610-683-6786

Don't throw anything away!
Recycle old stuff into something new and useful!

Register all entries by July 31 using the forms on page 42 of this premium book or on the web page.

Class **Premiums \$8.00, 6.00, 4.00**

1. Fashion items: clothing, jewelry and accessories for under 15 years old.
 2. Fashion items: clothing, jewelry and accessories for 15 years and older.
 3. Household items: for under 15 years old
 4. Household items: for 15 years and older
 5. Decorative items: for under 15 years old
 6. Decorative items: for 15 years and older
1. All items are to be entered by bringing them to Beltzner Hall on the Saturday before the fair between 11 a.m. and 1 p.m. or the Sunday before the fair between 12 Noon and 5 p.m. All items are to be picked up at the arts and craft building between 10 a.m. and 1 p.m. on the Sunday after the fair.
 2. All entries will be judged on creativity and usefulness of new creation.
 3. Each contestant is limited to one entry per class.
 4. Each entry must be constructed using at least 90% recycled materials.

**Section 750
FRUIT & VEGGIE DECORATING CONTEST
Crazy Cukes & Awesome Apples**

Karen DeLong, Chairperson
610-683-6786

Register all entries by July 31 using the forms on page 42 of this premium book or on the web page.

1. All items are to be entered by bringing them to Beltzner Hall on the Saturday before the fair between 11 a.m. and 1 p.m. or the Sunday before the fair between 12 Noon and 5 p.m. All items are to be picked up between 10 AM and 1 PM on the Sunday after the fair. Any items not picked up by 1 p.m. become the property of the fair.
2. Each contestant shall decorate a piece of fruit or a vegetable to be judged in one of the listed classes.
3. Each contestant is limited to one entry per class.
4. Contestants are encouraged to be creative in the design and selection of the decorating materials.
5. Judging will be done in three age groups in each of the classes.

Class **Premiums \$5, 4, 3, 2**
Class Numbers

Contest Item	Age 4-6	Age 7-10	Age 11-14
Monsters	1	2	3
Animals	4	5	6
Vehicles	7	8	9

**Section 780
100 PIECE LEGO CONTEST**

This year's theme
"THRILLS, SQUEALS, AND FERRIS WHEELS"

Karen DeLong, Chairperson
610-683-6786

Register all entries by July 31 using the forms on page 42 of this premium book or on the web page.

1. All items are to be entered by bringing them to Beltzner Hall on the Saturday before the fair between 11 a.m. and 1 p.m. or the Sunday before the fair between 12 Noon and 5 p.m. All items are to be picked up in arts and crafts building between 10 a.m. and 1 p.m. on the Sunday after the fair.
2. Each contestant shall use a maximum of 100 Legos, or similar building blocks, to create a unique design. Entries will be judged based on originality and how well it relates to the theme of "THRILLS, SQUEALS, AND FERRIS WHEELS". One entry per person.
3. Sculptures may contain any size/shape blocks, but must be limited to a count of 100 pieces. Entries must be presented on a platform/board for stability and this piece does not count as one of the 100 pieces. No materials other than the 100 building blocks and the support platform, may be used in the entry.

Class **Premiums \$6.00, 5.00, 4.00**

1. Age group 4-9 years old
2. Age group 10-14 years old



**Section 782
SPECIAL CONTEST
LEGOS**

Build at the Fair !!
Saturday, 4:00 p.m. at the Arts & Crafts Bldg.

Karen DeLong, Chairperson
610-683-6786

1. Contest limited to first 10 contestants to sign up in each age class.
2. Sign-up begins 30 minutes prior to contest.
3. Each contestant will be provided a similar set of Legos with which to build a unique creation.

