

**Section 201
HANDCRAFTS**

Class	Premiums \$8.00, 6.00, 4.00
NEW → 36. <u>Origami/paper folding</u>	50. Creative Christmas
37. Scrapbook, one page	NEW → 51. <u>Creative Easter</u>
38. Bead work-jewelry	52. Stitchery - crewel work
39. Jewelry, non-Beaded and non-macrame	53. Cross stitch
40. Macrame	NEW → 54. <u>Plastic canvas</u>
41. Creative flowers	55. Latch hook hangings
NEW → 42. <u>Nature art</u> - created entirely of items found in nature	56. Punch needle
43. Wreaths, any type	57. Crocheted Artwork (Note: Other crochet classes in Dept. 18)
44. Basketry	NEW → 58. Misc. Textile
45. Ceramics, Hand built	59. <u>Button art</u> - 2D or 3D items made from buttons
46. Ceramics, Wheel thrown	60. Wood carving, whittling
47. Ceramics, Sculpture	61. Wood furniture & fixtures
48. Sculpture (non-ceramic)	62. Misc. handcrafts
NEW → 49. <u>Creative Dolls/stuffed animals</u>	

**Section 301
YOUTH ARTS & CRAFTS**

For all artists 15 years of age and under

Class	Premiums \$8.00, 6.00, 4.00
70. Oil/Acrylic	NEW → 75. Jewelry - any type
71. Watercolor	NEW → 76. <u>Hand print / Foot print / Fingerprint Art</u>
72. Pencil/crayon drawing	NEW → 77. <u>Stick to it!</u> - Use stickers to create a picture
73. Photographs B/W	
74. Photographs color	

**Section 401
BEST OF SHOWS - Dept. 19**

Note: All items entered in Dept. 19 are automatically also considered for Best of Show.

Class	Premiums \$8.00
80. Painting / Drawing (classes 1 thru 20)	
81. Photography (classes 21 thru 32)	
82. Handcrafts (classes 36 thru 62)	
83. Youth Arts / Crafts (classes 70 thru 77)	

Visit our web page at
www.kutztownfairgrounds.com

**DEPARTMENT 20
Section 101
GROUP EXHIBITS**

Kenneth Schlegel, Chairperson
610-944-9161

Register all entries by July 31 using the forms on page 42 of this premium book or on the web page.

This year's Fair display theme is at the discretion of the individual Grange.

Exhibits must be in place by 12:00 P.M. Monday and may be removed after 9:00 P.M. on Saturday.

Displays shall be 4' x 8' x 4'deep. The following scoring system is to be used in judging the Grange exhibits:

Attracts Attention	25 points
The overall appeal through the use of color, motion, lights and figures.	
Educates	20 points
The ability to educate the public on a chosen theme.	
Conveys a Message	25 points
The message being exhibited must tie in with the theme and be understandable to the intended viewer.	
Design	10 points
Elements of the exhibit should be pleasingly placed to give a sense of unity to the whole display.	
Workmanship	20 points
Neat!! Well constructed for the purpose.	

Premiums \$170, 160, 150, 140, 130, 120, 110, 105, 100, 100

**Section 201
JUNIOR GRANGE EXHIBITS**

Displays shall be 4' x 6'. Junior Grange exhibits will be judged on the following basis:

Display Background	50 points
Workmanship and originality (25 points each)	
Table Display.	75 points
Workmanship, originality, and how well the display relates to the "theme". (25 points each)	
Overall Appeal	25 points
Attracts attention	
Total	150 points

Premiums \$80, 70, 60, 50, 50, 50, 50, 50, 50

**DEPARTMENT 21
Section 101**

HOMEMADE WINES (Open Class)

Ron Angstadt, Chairperson
484 525 6084

Register all entries by July 31 using the forms on page 42 of this premium book or on the web page.

1. Wine may be registered and entered for competition by completing entry form found in back of Fair Catalog. All exhibits are to be brought to the fair Sunday, before fair opens 12 noon to 5:00 PM and taken out Sunday, at end of fair, 10:00 AM- 1:00 PM.
2. Wine entered for competition in this Department must be amateur wine, home produced under regulations of Part 540 of the Code of Federal Regulations.
3. Only one entry (one bottle) per category per year of the

fruit being grown. One entry per category from fruit grown in same state.

4. All wines will be evaluated by professional judges. a rating sheet will be available to each exhibitor upon request, showing, in detail, how the wine was judged.
5. All wines should be labeled with the person's name, the class the wine is entered, each variety or fruit type and the year of the fruit being grown along with percent should be on each bottle. Additionally, the percent residual sugar should also be listed.

Class Premiums \$8.00, 5.00, 3.00

WHITE TABLE WINES - Dry or Semi-Sweet

less than 3% sugar

- | | |
|--------------------------------|-----------------------|
| 1. Old Eastern Grape Varieties | 5. Vinifera Varieties |
| Hybrid Grape Varieties | 6. Blended |
| 2. Seyval | 7. Other fruits |
| 3. Vidal | |
| 4. Any other | |

RED TABLE WINES - Dry or Semi-Sweet

less than 3% sugar

10. Old Eastern Grape Varieties
11. Hybrid Grape Varieties
12. Vinifera Grape Varieties
13. Blended
14. Other fruits

PINK AND ROSE WINES - Dry or Semi-Sweet, less 3% sugar

- | | |
|-----------|------------------|
| 20. Grape | 21. Other Fruits |
|-----------|------------------|

SWEET WINES - 3% or more sugar

- | | |
|------------------|----------------------|
| 30. Grape, White | 32. Grape, Rose |
| 31. Grape, Red | 33. Other Fruits |
| | 34. Blossom or Honey |

SPARKLING WINES

- | | | |
|-----------|---------|----------|
| 40. White | 41. Red | 42. Pink |
|-----------|---------|----------|

MOST ATTRACTIVE PACKAGING -

Standard wine bottle, label capsule, etc

- | | |
|-----------|-----------|
| 50. Label | 51. Boxed |
|-----------|-----------|

BEST OF SHOW Rosette

**DEPARTMENT 22
MISCELLANEOUS CONTESTS**

**Section 101
BALE PITCH CONTEST**

Thursday, 8:30 P.M.
Livestock Judging Ring

1. Contestants must sign a waiver of liability to be eligible to participate.
2. Person must stand behind marked line.
3. When announcer says go, you may use a half turn and pivot on only one foot and then swing the bale past the knee. No complete spinning in a circle to gain momentum will be allowed.
4. The person with the farthest distance in each class wins. The decision of the judges is final.

Class Premiums \$5.00, 4.00, 3.00, 2.00

- | | |
|--------------------------|------------------|
| 1. Youth - Girls 10 - 13 | 5. Women 18 - 40 |
| 2. Youth - Boys 10 - 13 | 6. Men 18 - 40 |
| 3. Youth - Girls 14 - 17 | 7. Women Over 40 |
| 4. Youth - Boys 14 - 17 | 8. Men Over 40 |

**Section 201
PEDAL TRACTOR PULL CONTEST**

Thursday, 7:00 P.M.

Livestock Judging Ring

1. The tractor and sled will be provided.
2. Contestants not allowed to stand on tractor.
3. When forward motion stops, the pull distance will be measured from that spot.
4. Contestants cannot use their hand or body to help push rear tire.
5. Boys and girls pull in the same class.
6. When the judge blows the whistle the measurement will be made from that spot.
7. The decision of the judge is final.
8. In case of a tie the contestants will re pull.
9. Parents of entries must sign a waiver of liability for their child to enter the contest.
10. Sign-up begins 1 hour before the contest begins.

Class PREMIUMS \$5.00, 4.00, 3.00, 2.00

- | | |
|---------------|-----------------|
| 1. Ages 4 - 5 | 3. Ages 8 - 9 |
| 2. Ages 6 - 7 | 4. Ages 10 - 11 |

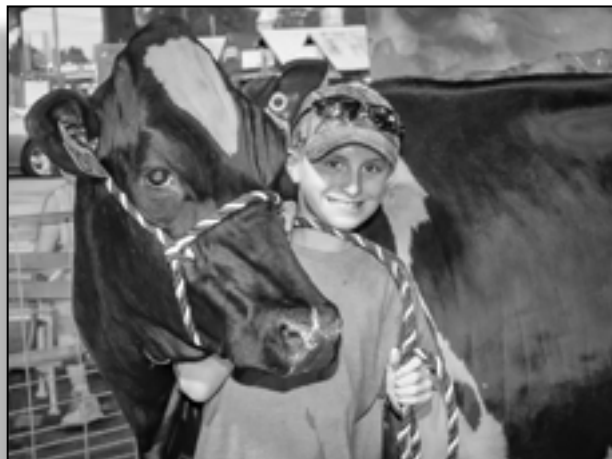

**Section 301
ANIMAL OBSTACLE CONTEST**

Contest is open to any 4-H or FFA member exhibiting an animal at this year's fair. A fair exhibitor may borrow an animal of the species being shown if they do not have one at the fair. Sign-up a must!

Example of a Typical Course & Points

Feed pan maneuver	10 pts
Blocking chute lead/catch/tie	20 pts
Knot tie	15 pts
Rail	10 pts
Picture	15 pts
Load	10 pts
Surprise	10 pts
Exhibitor demeanor & attire	10 pts
 Total (Max.)	 100 pts